

PERSONAL NAVIGATOR

Sunrise: 7:05 a.m. Sunset: 7:44 p.m.

Evening Attire: Cruise Casual

All Aboard: 3:45 p.m.

Sunday: Partly Cloudy High: 72°F/22°C

Monday: Partly Cloudy High: 73°F/23°C

SUNDAY, APRIL 7, 2013

PORT CANAVERAL

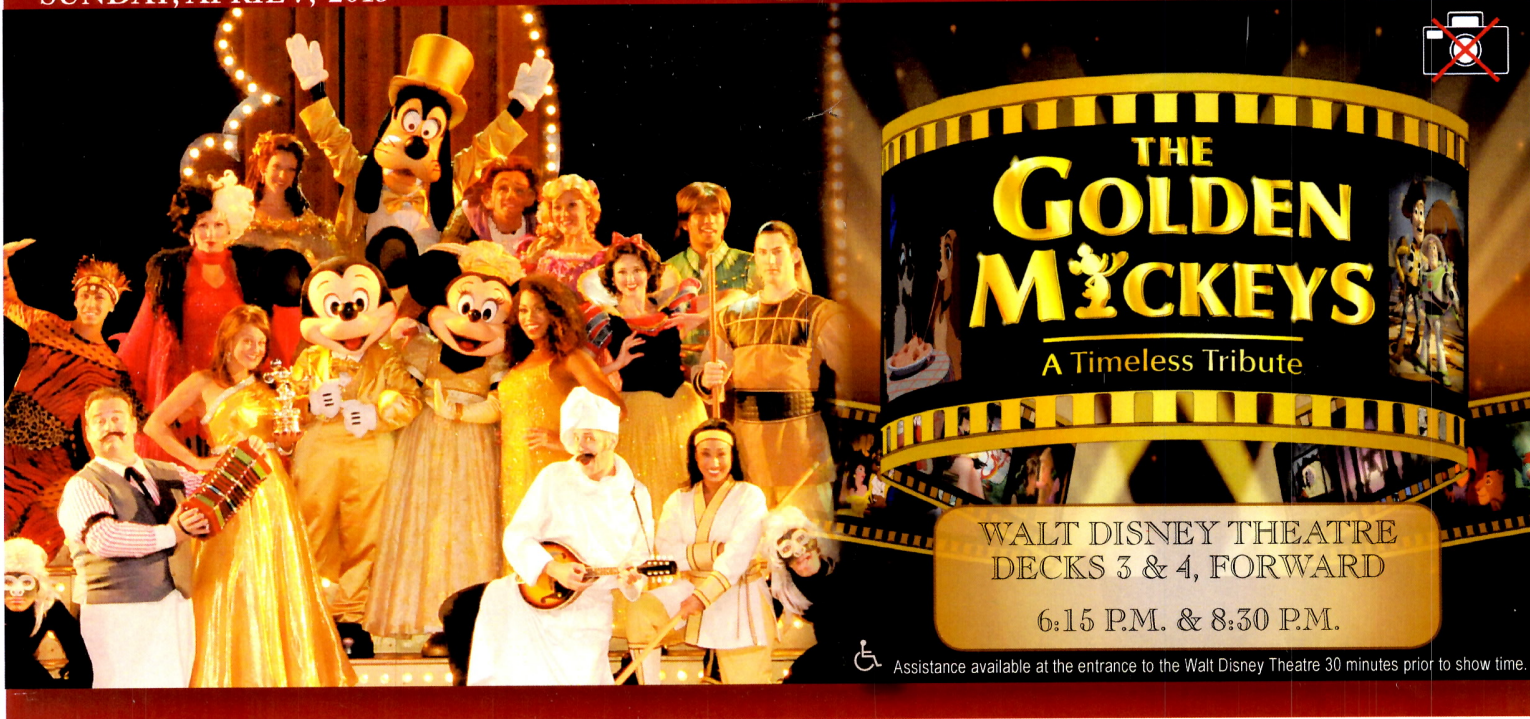

 Assistance available at the entrance to the Walt Disney Theatre 30 minutes prior to show time.

Welcome Aboard!

Your Stateroom & Luggage

Staterooms will be ready at 1:30 p.m. Stateroom hosts will deliver luggage throughout the day until 5:30 p.m.

Staterooms with Bunk Beds

Bunk beds are recessed into the ceiling and will be prepared during evening turndown service by your Stateroom Host/ess.

Stateroom Safe

Each stateroom is equipped with a secured storage safe. Instructions for use are located on the safe.

To Change Dining Assignment

Requests for a different seating will be taken today:

- 1:00 - 3:30 p.m.; Book in Royal Palace
- 3:30 - 4:30 p.m.; Please call 7-1831, 7-1832, or 7-1833

Remy & Palo Bookings for Brunch & Dinner

Bookings will be taken on a first come basis today at:

- 1:00 - 3:30 p.m., Palo; Book in Royal Palace
- 1:00 - 3:30 p.m., Remy; Book in Royal Palace

Reservations required & cover charge applicable. Please dial 7-9734, or 7-9735 for more information.

Dinner

- 5:45 p.m. - First seating
- 8:15 p.m. - Second seating

Please check your dining tickets for details of your dining rotation, and bring them to your specific dining location. There is no need to wait in line prior to dinner.

Dining Rooms open at designated seating times & your table is reserved each night of your cruise.



It's time to go Sailing Away!
Join Mickey and Minnie, along with Tinker Bell and the rest of the gang, as they welcome you aboard the Disney Dream.

4:30 p.m.
Deck Stage,
Deck 11, Midship

Don't Miss:

Welcome Aboard Ship Tour

Meet at Preludes, Deck 3, Forward - 1:00 & 2:00 p.m.

Enjoy the beauty of the Disney Dream with your Cruise Staff in this guided tour.

Family Fusion

D Lounge, Deck 4, Midship - 10:15 p.m.

Bring the entire family and test your Disney knowledge in the high-tech interactive game show, Family Fusion.

Adult Cabaret - Kyle Knight & Mistie: Knight Magic

Evolution (18+), Deck 4, Aft - 10:30 p.m.

Featuring the Magic & Illusion of Kyle Knight & Mistie: Knight Magic, as they entertain you in this adult cabaret-style show.

Club New Year's Eve

D Lounge, Deck 4, Midship - 10:45 p.m.

"The party don't start, till you walk in." Bring your family and help us count down to a brand new year!



GET THE PICTURE!

Visit Shutters today and ask your friendly Shutters staff about the GET THE PICTURE! unlimited digital package which includes all your stateroom photos on one photo disc. For best value, upgrade to include all printed photos, too! Visit Shutters on Deck 4 Midship for more information. Don't wait until the last day. Beat the rush and order yours now! Terms and conditions apply.

DINNER MENU

Animator's Palate: Pacific Rim Cuisine
Enchanted Garden: Continental Market
Royal Palace: French Dinner

DRINK OF THE DAY

Paradise Cocktail (Alcoholic)
Espresso Chiller (Non Alcoholic)

IMPORTANT NUMBERS

Fire/Security: 7-3001
Medical Emergency: 7-3000
Health Center: 7-1923

FAMILY ACTIVITY HIGHLIGHTS

FAMILY SUPERSTAR KARAOKE

D Lounge, Deck 4, Midship - 9:30 & 11:15 p.m.

Join your Cruise Staff in D Lounge tonight and sing along to your favorite song - fun for everyone.

CLUB NEW YEAR'S EVE

D Lounge, Deck 4, Midship - 10:45 p.m.

"The party don't start, till you walk in." Bring your family and help us count down to a brand new year!

CRUISE HIGHLIGHTS

Sunday

PORT CANAVERAL
Port Departure: 5:00 pm
All Aboard: 3:45 pm
Attire: Cruise Casual

THE GOLDEN MICKEYS
Walt Disney Theatre
 6:15 p.m. & 8:30 p.m.

Monday

NASSAU
All Ashore: 9:30 am
All Aboard: 6:00 pm
Attire: Optional Dress Up

VILLAINS TONIGHT!
Walt Disney Theatre
 6:15 p.m. & 8:30 p.m.

Tuesday

CASTAWAY CAY
All Ashore: 8:30 am
All Aboard: 5:00 pm
Attire: Pirate or Cruise Casual

CABARET: KNIGHT MAGIC
Walt Disney Theatre
 6:15 p.m. & 8:30 p.m.

Wednesday

DAY AT SEA
Attire: Cruise Casual

DISNEY'S BELIEVE
Walt Disney Theatre
 6:15 p.m. & 8:30 p.m.

Subject to change.

ADULT ACTIVITY HIGHLIGHTS

FITNESS CLASSES



Senses Spa and Salon has a variety of seminars and fitness classes available throughout the cruise.

Spa Tours - Senses Spa & Salon, 12:00 p.m. - 4:00 p.m.

Spa Raffle - Senses Spa & Salon, 3:00 p.m.

Complimentary Foot Print Analysis - Senses Fitness Center, 4:30 p.m.

LIVE MUSIC WITH "INGRED AND PETER"

District Lounge, Deck 4, Aft - 7:30, 9:30, 10:15 & 11:00 p.m.

Join Ingrid and Peter as they play live in District Lounge for your listening pleasure.



CLUB 18*21 ICE BREAKERS

Evolution, Deck 4, Aft - 10:00 p.m.

Club 18*21 is an exclusive gathering for young adult Guests. Come meet fellow cruisers and learn about the great activities the Disney Dream has to offer to help create the perfect cruise experience.



REWIND FEATURING GUEST DJ SIX 4

Evolution, Deck 4, Aft - 11:00 p.m.

Join Franky, your Club Host and the Cruise Staff as our Guest DJ Six 4 plays amazing mixes of your favorite 70's and 80's tunes - it'll be like being back in college again!

FEATURED CABARET ACT THIS VOYAGE



KYLE KNIGHT & MISTIE: KNIGHT MAGIC

Las Vegas based illusionists, Kyle Knight and Mistie, have traveled the world sharing their own unique style of illusions, and giving their audiences a completely different perspective of the art of magic. Together Kyle and Mistie utilize video screens for a close up view of sleight of hand, demonstrate amazing mental miracles, and perform their illusions with a bold and modern style. They surprise their audience with a different approach to magic as they reveal guarded secrets, perform impossible feats while being totally surrounded, and allow their audience to get up close and involved in ways they've never seen before!



DIAMOND BINGO

D Lounge, Deck 4, Midship
Card Sales - 7:30 p.m.
Game Starts - 7:45 p.m.

Join us for four CASH prizes and your chance to win a Diamond heart-shaped necklace, courtesy of your Shopping Guide, Vlad. Complete the Big X in 20 numbers or less, and \$500 could be yours. If not we continue to play for the highest CASH prize of the session!



YOUTH ACTIVITIES HIGHLIGHTS

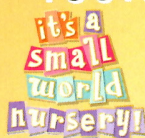

Deck 5, Midship (7-5864) 5:30 p.m. - 12:00 Mid
 Infants and Toddlers can enjoy toys and activities at It's A Small World Nursery. Reservations are first come, first served so please stop by!



Deck 5, Midship (7-1440)
6:45 p.m. - 12:00 a.m.



Deck 5, Midship (7-1445)
5:30 p.m. - 1:00 a.m.

REGISTRATION FOR 3-12 YEAR OLDS

Meet the Youth Activities Team in the Oceaneer Lab and Oceaneer Club, complete your registration & learn all about the Themed Experiences this cruise!

CLUBHOUSE SERIES - The Clubhouse Themed Experiences focus on movement and feature content which appeals to younger children. *Recommended for children seven years and younger.*

STORYBOOK SERIES - The Storybook Series Themed Experiences are designed with a strong connection to the Disney classic stories. *Recommended for children seven years and younger.*

JUMP UP! SERIES - The Jump Up! Themed Experiences will include large group games & movement-oriented activities.

CREATE & INVENT SERIES - The Create & Invent Themed Experiences will have a tactile focus allowing children to create and admire their work.

IN THE SPOTLIGHT SERIES - The In The Spotlight Themed Experiences focus on children's stage presence with lots of activities and enthusiasm. *Recommended for children seven years and older.*

SOLVE IT! SERIES - The Solve It! Themed Experiences are less active, but will challenge children with problem/solutions-based activities. *Recommended for children seven years and older.*

YOUTH ACTIVITIES OPEN HOUSE - Activities for families, adults and children of all ages to enjoy together.

DINE & PLAY

A convenience for families dining at 8:15 p.m., our Youth Activities Counselors will be available at 9:15 p.m. at the entrance of Royal Palace, Enchanted Garden and Animator's Palate dining rooms to bring registered children to join the fun in the Youth Activity areas.

YOUTH ACTIVITIES OPEN HOUSE

Open House is an opportunity for all to come and participate in a variety of exciting activities and free time in the Oceaneer Club, Lab, Edge and Vibe throughout the cruise. During these times secured programming will still be offered in the other venue for those looking to check their children into care.

Deck 13, Midship (7-9743) - 6:00 p.m. - 1:00 a.m.

EDGE (11- 14 YEAR OLDS)

Edge is an interactive play space: play video games, watch television and participate in arts and crafts with kids their own age.

TAKING IT TO THE EDGE

10:00 p.m. Edge

Come and meet your counselors and fellow tweens as we get to know each other and what there is for you to do all cruise long in Edge.



Entrance on Deck 4, Forward (7- 9417)
6:00 p.m. - 1:00 a.m.

THE DOWNLOAD (14-17 YEAR OLDS)

10:30 p.m. Vibe

Come up to Vibe and help plan all the fun activities you will be doing this cruise with your new friends!

BUENA VISTA THEATRE

Feature Movies this Voyage

SUNDAY - PORT CANAVERAL

5:45 p.m. PG Frankenweenie **DOLBY 3D**
 8:30 p.m. PG Frankenweenie **DOLBY 3D**
 10:30 p.m. PG-13 Lincoln

MONDAY - NASSAU

12:00 p.m. PG Wreck-It Ralph **DOLBY 3D**
 2:30 p.m. PG Oz The Great and Powerful - 2D Version **OC**
 5:15 p.m. PG Oz The Great and Powerful **DOLBY 3D**
 8:00 p.m. PG Oz The Great and Powerful **DOLBY 3D**
 10:45 p.m. PG Wreck-It Ralph - 2D Version

TUESDAY - DISNEY'S CASTAWAY CAY

8:30 a.m. G Finding Nemo **DOLBY 3D**
 11:30 a.m. PG-13 Lincoln **OC**
 2:30 p.m. PG Oz The Great and Powerful - 2D Version
 5:30 p.m. PG Brave **DOLBY 3D**
 8:15 p.m. PG Brave **DOLBY 3D**
 11:00 p.m. PG-13 Lincoln

WEDNESDAY - DAY AT SEA

8:30 a.m. PG Wreck-It Ralph - 2D Version **OC**
 12:30 p.m. PG-13 Lincoln
 3:30 p.m. PG Frankenweenie - 2D Version **OC**
 5:30 p.m. PG Wreck-It Ralph **DOLBY 3D**
 8:15 p.m. PG Wreck-It Ralph **DOLBY 3D**
 10:30 p.m. PG Oz The Great and Powerful **DOLBY 3D**

Subject to change.



Bring the entire family and test your Disney knowledge in this interactive game show, Family Fusion.

D Lounge,
Deck 4, Midship
10:15 p.m.



ADULT CABARET

Featuring the Magic & Illusion of Kyle Knight & Mistie Knight Magic, as they entertain you in this adult cabaret-style show.

Evolution (18+), Deck 4, Aft
10:30 p.m.

MORE TO ENJOY WHILE ONBOARD

PLAN YOUR NEXT CRUISE

Book a future cruise today and you'll save 10%, receive up to a \$200 onboard credit, and pay a reduced deposit! Tune to Channel 8 on your stateroom TV for details and visit the Future Cruise Sales Desk, Deck 4, Midship.

DISNEY VACATION CLUB® MEMBER CELEBRATION

Members! Mix and mingle with other Members and learn how you can enhance your Membership! Please see a *Disney Vacation Club* representative on Deck 4, Midship, or call 7-2805 from your stateroom phone for more information.

PORT & SHOPPING SHOW - 2:45 P.M. BUENA VISTA THEATRE

This presentation is an absolute must! Fun, informative and interactive with crucial information to help you enjoy every moment in Nassau. This talk is the only place to be at 2:45 p.m. Free jewelry, gemstones and color changing gifts for all who attend, as well as a savings coupon book and a raffle for a Tanzanite slide and matching omega. This presentation will ensure you know all the insider tips & secrets to getting the best deals in Nassau.

BEVERAGE SEMINARS AT SEA

Indulge in the world of beverage! Our beverage team is sharing all their secrets about your favorite drinks. Please visit District Lounge between 12:00 p.m. and 3:30 p.m. to secure your spot. Tasting seminars are for Guests 21 and over. Limited availability.

FOUR-NIGHT WINE PACKAGES: THE CLASSIC WINE PACKAGE & THE PREMIUM WINE PACKAGE

These four-night packages entitle you to select fine wines from our specially designed wine list with up to 25% savings over regular prices. Your dining server will provide more details.

VALUE WATER PACKAGES

Purchase 24 chilled bottles of Evian water and save over regular prices. For delivery, dial Room Service from your stateroom telephone.

Disney CRUISE LINE PORT ADVENTURES

From a visit to the world-renowned Atlantis Resort in Nassau to Parasailing high above the turquoise waters around Castaway Cay, there is an adventure for everyone on your Disney Dream cruise. Visit the friendly team at the Port Adventures Desk, Deck 5, Midship, to learn more about these, and many more Port Adventures.

Port Adventures Desk, Deck 5, Midship

SHOPPING

IMPORTANT NOTICE FOR NASSAU

Please note that it is important to get all of your vacation essentials this evening as tomorrow our merchandise locations will not open until 7:00 p.m. Due to port regulations, our shops are only allowed to open after we have left the port, so please consider your needs for tomorrow, today.

SHOPPING TIP

You may collect items from all three Deck 3 Forward shops before proceeding to any register. Once you have spent \$25.00, you may purchase a Disney Cruise Line towel for \$14.95. Once you have spent \$30.00, you may purchase a Disney Cruise Line duffel bag for \$17.95. While supplies last.

BEAUTIFULLY DISNEY

Captivate your mind with Beautifully Disney, a new collection of cosmetics and beauty products exclusive to Disney Parks. The first of many collections, Wickedly Beautiful takes you into a world of good versus evil to create modern interpretations of delicate princesses and bold villains. Whitecaps, Deck 3, Forward.

DISNEY CRUISE LINE 15TH ANNIVERSARY

Happy Anniversary, Disney Cruise Line! Disney Cruise Line is celebrating its 15th year with an assortment of special edition items available for a limited time only. Sea Treasures, Deck 3, Forward.

ROYAL INVITATION

By royal decree, all princesses are invited to attend the Princess Gathering tomorrow. Mickey's Mainsail has everything you will need to arrive in style. Mickey's Mainsail, Deck 3, Forward.

IMMERSE YOURSELF IN THE VISTA GALLERY

Discover your next piece of fine art exclusive to Disney Cruise Line. While in the gallery, inquire about the silent auction which will close at 9:00 p.m. on the final night of the cruise. Vista Gallery, Deck 4, Midship.

TAX AND DUTY FREE HIGHLIGHT

A great range of jewelry, fragrances, and liquor all at competitive prices is available. Find the Tag Heuer watch to suit your style from our onboard collection. Whitecaps, Deck 3, Forward.

Due to port regulations, when the ship is docked, the stores will remain closed.



RAINFOREST DELUXE CRUISE PASS

Enjoy our scented showers, aroma steam, sauna rooms and private jacuzzi overlooking the ocean. Also, read a nice book on the warm loungers! Unlimited entry when you purchase your cruise pass today!

Couples \$144.00 and Singles \$101.00
Limited number of passes on sale!

*Senses Spa & Salon, Deck 11, Forward
Ext. 7-1465*

PROVENANCE GEMS PRESENTS: THE EXTRAORDINARY COLOR CHANGING GEMSTONE ZULTANITE

Join Irina Blanaru from Provenance Gems in Whitecaps to learn about her amazing collections. Come see one of the rarest stones in the world and experience its color changing qualities. Also try your hand in the Guess the Carat Weight competition and have the chance of winning a jewelry prize. Offer not affiliated with Disney Cruise Line.

WHITECAPS

Deck 3, Forward



SAY CHEESE!

Professional Portraits, Lobby Atrium, Deck 3, Midship.
Lifestyle - Six Guests maximum

7:15 p.m. - 8:30 p.m. & 9:30 p.m. - 10:30 p.m.

Larger Groups - Please contact the Shutters team on Deck 4 for an appointment

**Please note that photos are available for viewing on our interactive photo kiosks approximately five hours after being taken and are only available for purchase during this cruise.*

IMPORTANT INFORMATION

Security Notice

All Guests (including children) who wish to disembark the ship are required to present their Key to the World card at the gangway. A photo ID is also required for those Guests who are 18 years of age or older. Guests under the age of 18 are required to have a Parent, Guardian or other responsible adult sign an authorization form at the time it is given out if they wish to go ashore unaccompanied. Authorization forms are available at the gangways and Guest Services.

Cold and Flu Reminder

Please wash hands frequently and thoroughly, particularly before meals. Contact the Health Center by dialing 7-1923, should anyone in your party become ill.

Corridor Quiet Hours

As a courtesy to all our Guests, please recognize quiet hallway hours from 10:00 p.m. til 8:00 a.m.

Inclement Weather

For the safety of all Guests, outdoor events may be changed due to unforeseen weather conditions.

Environmental Message

With Disney's commitment to the Environment, please refrain from throwing anything over the Ship's side. Thank you!

No Reserved Seats Policy

As a courtesy to all our Guests, we kindly advise that the saving of seats is not permitted in the Walt Disney Theatre, and the saving of the sun loungers is not permitted on Deck 11, 12 and 13. Items left unattended will be returned to lost and found at Guest Services, Deck 3 Midship.

Smoking

For the comfort of our guests the following areas are designated as Smoking areas:

- Deck 13, Forward, port side, by "Currents"
 - Deck 12, Aft, port side outdoor area that is accessible through the Meridian Lounge
 - Deck 4, Aft, port side from 6:00 p.m. to 6:00 a.m. only (all of Deck 4 is no smoking from 6:00 a.m. to 6:00 p.m.)
- Smoking is permitted on stateroom verandahs. Smoking is prohibited inside all guest staterooms. Guest smoking in their staterooms will be charged a \$250 stateroom recovery fee.

Walt Disney Theatre

Theatrical performances may use artificial fog, strobe lights, pyrotechnics and other special effects. For the safety of our performers and the comfort of those around you, the use of any photography, video recording devices or any electronic equipment is prohibited.

Verandah Safety

Please do not leave any combustible materials on your balcony when not present in your stateroom for safety reasons.

WELCOME ABOARD!

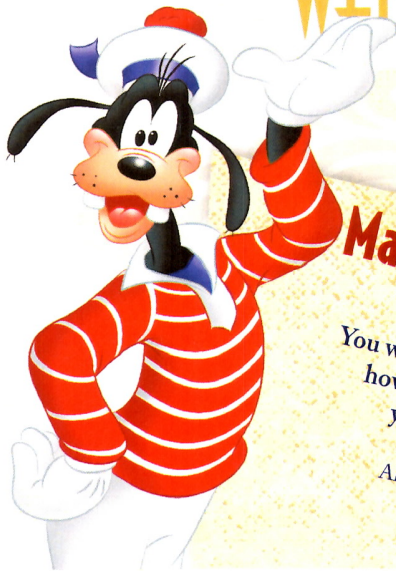

Mandatory Life Boat Drill

4:00 PM

(All Guests must attend)
 You will not need to wear your life jacket,
 however it is critical that you bring
 your Key To The World card
 to your Assembly Station.
 All ship services will be suspended
 between 3:45 and 4:30 p.m.

Your Assembly Station
 is indicated on your
 Key To The World card.

SAILING AWAY

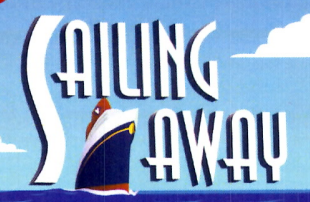

It's time to go Sailing Away!
 Join Mickey and Minnie along
 with Tinker Bell and the rest of
 the gang as they welcome you
 aboard the Disney Dream.

4:30 p.m.,
 Deck Stage,
 Deck 11, Midship



Symbol for activities that will
 be repeated during the cruise
 ↕

Afternoon	1:45	2:00	2:15	2:30	2:45	3:00	3:15	3:30	3:45	4:00	4:15	4:30	4:45	5:00	5:15	5:30	5:45	6:00	6:15	6:30	6:45			
FUNNEL VISION	Virtual Tours <small>Funnel Vision</small>																					Toy Story (G) <small>Funnel Vision</small>		
BUENA VISTA THEATRE																						Frankenweenie (PG) - <small>DOLBY 3D</small> <small>Buena Vista Theatre</small> >7:11 p.m.		
CHARACTER																						Mickey <small>Dk 4, Balcony</small>		
FUN FOR ALL AGES		Ship Tour (Earlier tour also at 1:00 p.m.) <small>Preludes, Deck 3, Forward</small>				Port & Shopping Show <small>Buena Vista Theatre</small>							 <small>DECK STAGE, DECK 11, MIDSHIP</small>									AndrewVictoria LIVE <small>Lobby Atrium - Live Music</small>	Red Carpet Arrivals <small>Preludes</small>	 <small>A Timeless Tribute</small> <small>Walt Disney Theatre</small>
ADULTS		NBA Basketball <small>687 Pub (Subject to satellite availability) <1:00 p.m.</small>																					NBA Basketball <small>687 Pub (Subject to satellite availability) <3:30 p.m.</small>	Footprint Analysis Clinic <small>Senses Spa & Salon</small>
VIBE		14-17 YEARS OLD																						Hangin' in Vibe
EDGE		11-14 YEARS OLD																						Wipeout Challenge
OCEANEER LAB		3-12 YEARS OLD																						Open for Secured Activities
OCEANEER CLUB		3-12 YEARS OLD																						Magic Playfloor <small>"6:00 p.m. - 6:30 p.m."</small>

All ship services will be suspended during this time for the mandatory Life Boat Drill scheduled for 4:00 p.m.

Please refer to the posted drill instructions prior to heading to your Assembly Station.

↑ FOLD ↓

↑ FOLD ↓
 Fold along the dotted lines and take me with you so you don't miss any of the fun!



Evening	7:00	7:15	7:30	7:45	8:00	8:15	8:30	8:45	9:00	9:15	9:30	9:45	10:00	10:15	10:30	10:45	11:00	11:15	11:30	11:45	12:00		
FUNNEL VISION																							Tarzan (PG) <small>Funnel Vision</small>
BUENA VISTA THEATRE																							Lincoln (PG-13) <small>Buena Vista Theatre</small> >1:00 a.m.
CHARACTER			Minnie Mouse <small>Lobby Atrium</small>		Goofy <small>Lobby Atrium</small>								Donald Duck <small>Lobby Atrium</small>										
FUN FOR ALL AGES			Bingo Pre Sales		Diamond BINGO <small>D Lounge</small>			Red Carpet Arrivals <small>Preludes</small>															Family Superstar Karaoke <small>D Lounge</small>
ADULTS																							Family Superstar Karaoke <small>D Lounge</small>
VIBE																							Family Superstar Karaoke <small>D Lounge</small>
EDGE																							Family Superstar Karaoke <small>D Lounge</small>
OCEANEER LAB																							Family Superstar Karaoke <small>D Lounge</small>
OCEANEER CLUB																							Family Superstar Karaoke <small>D Lounge</small>

↑ FOLD ↓

↑ IN THE SPOTLIGHT SERIES
 ↓ SOLVE IT! SERIES

↑ JUMP UP! SERIES
 ↓ CREATE & INVENT SERIES
 ↓ OPEN HOUSE

↑ CLUBHOUSE SERIES
 ↓ STORYBOOK SERIES

SUNDAY, APRIL 7, 2013 - PORT CANAVERAL

BUENA VISTA THEATRE

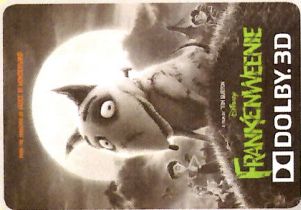

5:45 p.m. & 8:30 p.m.
Run Time:
1 hr 24 min
Rating: PG



10:30 p.m.
Run Time:
2 hr 30 min
Rating: PG-13

YOUTH ACTIVITIES THEMED EXPERIENCES

CLUBHOUSE SERIES
focuses on movement and features content which appeals to younger children.

WUMP UP! SERIES
includes large group games & movement-oriented activities.

WIN THE SPOTLIGHT SERIES
focuses on children's stage presence with lots of activities and enthusiasm.

STORYBOOK SERIES
is designed with a strong connection to the Disney classic stories.

CREATE & INVENT SERIES
will have a tactile focus allowing children to create and admire their work.

SOLOVE IT! SERIES
are less active, but will challenge children with problem/solutions-based activities.

OPEN HOUSE
are activities for families, adults and children of all ages to enjoy together.

SHIP DIRECTORY

YOUTH ACTIVITIES	
DISNEY'S OCEANEER CLUB	6:45 P.M. - 12:00 A.M.
DISNEY'S OCEANEER LAB	5:30 P.M. - 1:00 A.M.
EDGE	6:00 P.M. - 1:00 A.M.
VIBE	6:00 P.M. - 1:00 A.M.
IT'S A SMALL WORLD NURSERY	5:30 P.M. - 12:00 A.M.
RECREATION	
AQUADUCK	11:45 A.M. - 3:00 P.M. 4:30 P.M. - 11:00 P.M.
GOOFY'S SPORTS DECK	11:30 A.M. - 6:00 P.M.
DONALD'S POOL	11:45 A.M. - 3:30 P.M. 5:30 P.M. - 12:00 A.M.
SPORTS/GOLF SIMULATORS	12:30 P.M. - 3:30 P.M. 4:30 P.M. - 6:00 P.M.
GOOFY & MAX'S MINI GOLF	6:00 P.M. - 10:00 P.M.
MICKEY'S POOL	11:45 A.M. - 12:00 A.M.
MICKEY'S SLIDE	12:00 P.M. - 3:30 P.M. 4:30 P.M. - 6:00 P.M.
MIDSHIP DETECTIVE AGENCY	12:00 P.M. - 11:00 P.M.
NEMO'S REEF	12:00 P.M. - 3:30 P.M. 4:30 P.M. - 6:00 P.M.
PORT ADVENTURES DESK	12:00 P.M. - 3:30 P.M. 4:30 P.M. - 6:00 P.M. 7:00 P.M. - 10:00 P.M.
QUIET COVE POOL	12:00 P.M. - 12:00 A.M.
SENSSES FITNESS CENTER	12:00 P.M. - 10:00 P.M.
GENERAL INFORMATION	
ARR-CADE	24 HOURS
BUENA VISTA THEATRE	SHOWTIMES
DISNEY VACATION CLUB	DECK 4, MID 5:00 P.M. - 10:00 P.M.
FUTURE CRUISE DESK	DECK 4, MID 6:00 P.M. - 8:00 P.M.
GUEST SERVICES	DECK 3, MID 24 HOURS
HARBORING	DECK 11, MID 4:30 P.M. - 10:00 P.M.
HEALTH CENTER	DECK 1, FWD 4:30 P.M. - 7:00 P.M.
PORT & SHOPPING DESK	DECK 4, MID 6:00 P.M. - 9:00 P.M.
PRELUDES	DECK 3, FWD 5:45 P.M. - 6:30 P.M. 8:00 P.M. - 8:45 P.M.
SENSSES SPA AND SALON	DECK 11, FWD 12:00 P.M. - 10:00 P.M.
SHOOTERS PHOTO GALLERY	DECK 4, MID 7:00 P.M. - 11:00 P.M.
WALT DISNEY THEATRE	DECKS 3 & 4, MID SHOWTIMES
MICKEY'S MAINSAIL	DECK 3, FWD 6:00 P.M. - 11:00 P.M.
SEA TREASURES	DECK 3, FWD 6:00 P.M. - 11:00 P.M.
VISTA GALLERY	DECK 4, MID 6:00 P.M. - 11:00 P.M.
WHITE CAPS	DECK 3, FWD 6:00 P.M. - 11:00 P.M.
WHOZITS & WHATZITS	DECK 11, MID 6:15 P.M. - 10:00 P.M.

DINNER MENU
Animator's Palate: Pacific Rim Cuisine
Enchanted Garden: Continental Market
Royal Palace: French Dinner
Dining Times: 5:45 p.m. & 8:15 p.m.

WEATHER FORECAST OF THE DAY
Porchies, Cocktail (Alcoholic)
Expresso Chiller (Non-Alcoholic)
Sunday: Partly Cloudy High: 72/22°C
Monday: Partly Cloudy High: 73/23°C

Evening Attire: Cruise Casual

DINING & LOUNGES

LUNCH

CABANAS FOOD COURT	DECK 11, AFT 11:30 P.M. - 3:00 P.M.
ENCHANTED GARDEN	DECK 2, MID 12:15 P.M. - 2:00 P.M.
FILMORE'S FAVORITES	DECK 11, MID 12:00 P.M. - 6:00 P.M.
LUIGI'S PIZZA	DECK 11, MID 12:00 P.M. - 6:00 P.M.
TOW MATER'S GRILL	DECK 11, MID 12:00 P.M. - 6:00 P.M.

DINNER

ANIMATOR'S PALATE	DECK 3, AFT 5:45 P.M. & 8:15 P.M.
ENCHANTED GARDEN	DECK 2, MID 5:45 P.M. & 8:15 P.M.
ROYAL PALACE	DECK 3, MID 5:45 P.M. & 8:15 P.M.
TOW MATER'S GRILL	DECK 11, MID 6:00 P.M. - 11:00 P.M.
PALO & REMY (18+)	DECK 12, AFT 6:00 P.M. - 9:00 P.M. (RESERVATION REQUIRED & COVER CHARGE APPLICABLE. DNR #7-9734)

LATE NIGHT SHAKES

LUIGI'S PIZZA	DECK 11, MID 9:30 P.M. - 12:00 A.M.
THE DISTRICT	DECK 4, AFT 10:45 P.M. - 11:45 P.M.

ADDED FEATURES

BEVERAGE STATION	DECK 11, AFT 24 HOURS
EYE SCREAM	DECK 11, MID 12:00 P.M. - 12:00 A.M.
ROOM SERVICE	DIAL O 24 HOURS

ENTERTAINMENT - LOUNGES - BARS

Adults must be 21 and older to consume alcoholic beverages.

687 PUB	DECK 4, AFT 12:00 P.M. - 9:00 P.M.
687 PUB (18+)	DECK 4, AFT 9:00 P.M. - 12:00 A.M.
BON VOYAGE	DECK 3, MID 11:30 A.M. - 11:00 P.M.
COVE BAR (18+)	DECK 11, FWD 12:00 P.M. - 11:00 P.M.
COVE CAFE (18+)	DECK 11, FWD 6:30 A.M. - 12:00 A.M.
CURRENTS	DECK 13, FWD 12:00 P.M. - 11:00 P.M.
D LOUNGE	DECK 4, MID SHOWTIMES
DISTRICT LOUNGE	DECK 4, AFT 12:00 P.M. - 9:00 P.M.
DISTRICT LOUNGE (18+)	DECK 4, AFT 9:00 P.M. - 12:00 A.M.
EVOLUTION (18+)	DECK 4, AFT 10:00 P.M. - 2:00 A.M.
FROZONE TREATS	DECK 11, MID 11:30 A.M. - 11:00 P.M.
MERIDIAN (18+)	DECK 12, AFT 5:00 P.M. - 12:00 A.M.
OUTLOOK	DECK 14, MID SUNSET TIMES
PINK (18+)	DECK 4, AFT 5:00 P.M. - 12:00 A.M.
SKYLINE (18+)	DECK 4, AFT 5:00 P.M. - 12:00 A.M.
VISTA CAFE	DECK 4, MID 12:00 P.M. - 11:00 P.M.
WAVES	DECK 12, AFT 12:00 P.M. - 7:00 P.M.

Consumers who order raw or partially cooked, ready-to-eat food of animal origin, are hereby informed that the food is not sufficiently cooked to ensure its safety.

Character Appearances

- PLUTO**
Deck 4, Balcony
12:00 p.m. & 1:00 p.m.
Lobby Atrium
7:30 p.m. & 9:30 p.m.
- DONALD DUCK**
Deck 4, Balcony
12:30 p.m. & 1:30 p.m.
Lobby Atrium - 9:15 p.m.
- SAILING AWAY!**
Deck Stage - 4:30 p.m.
- MICKEY MOUSE**
Deck 4, Balcony - 5:30 p.m.,
7:30 p.m. & 9:30 p.m.
- MINNIE MOUSE**
Lobby Atrium - 7:15 p.m.
- GOOFY**
Lobby Atrium
8:00 p.m. & 10:00 p.m.



For details of daily Disney character appearances, refer to the character line on your Navigator Grid, or the digital character board in the Lobby Atrium.

GOOFLY'S SPORTS Digital Simulators

Sports Simulator (Basketball, Baseball, Hockey, or Soccer) \$25 / half hr, \$45 / hr
Golf Simulator \$12 / half hr, \$20 / hr

Reservations can be made at the Port Adventures Desk, Deck 5, Midship or at the Simulators, Deck 13, Aft